

Samuel Scott or Abraham Scott

C. 95-215

A-83-161
Magnus Tate

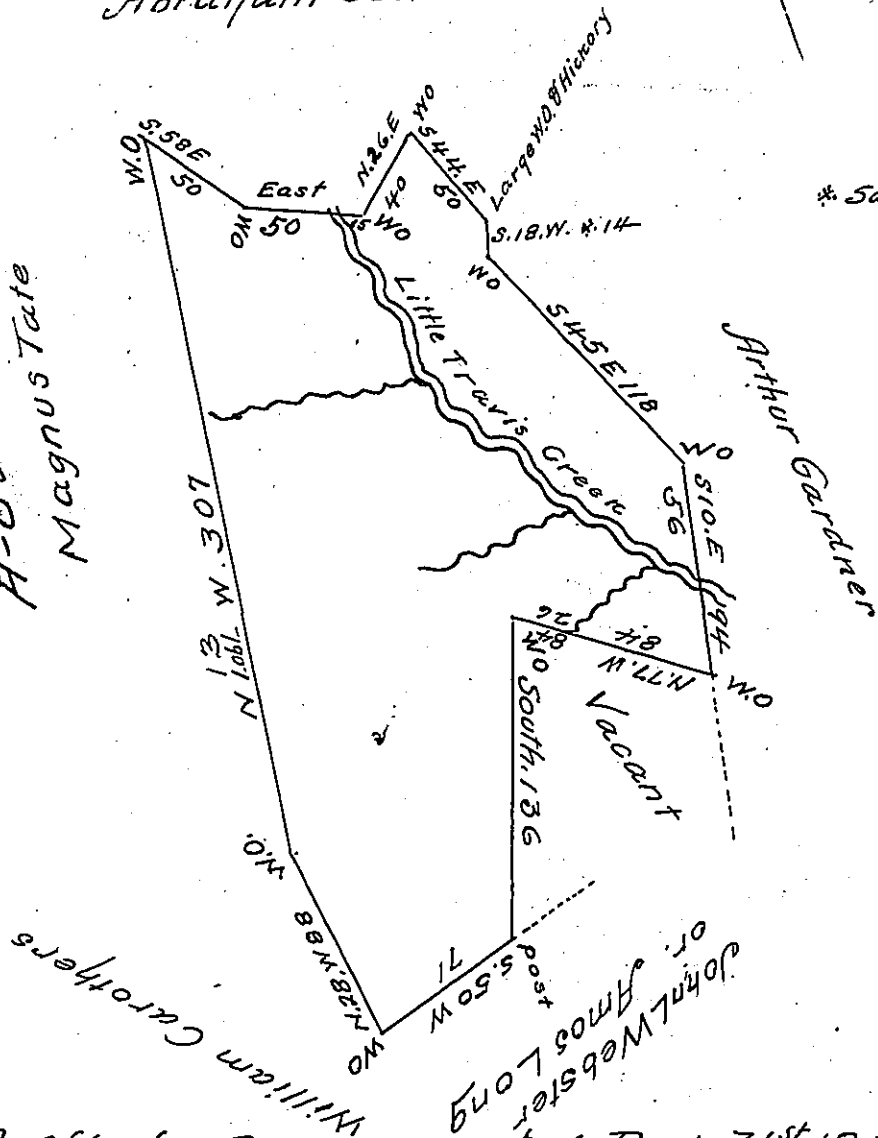

The above is a Draft of a survey executed Decr 31st 1813 in pursuance of a warrant granted to Betty Morgan dated the 5th day of April 1786 Situate formerly in Allegheny County, now in Green Township Beaver County adjoining lands of William Carothers, Magnus Tate & others, Containing 322 Acres & 86 peches & allowance of Six per Cent.

Jonathan Mendenhall, D.S.

Richard T. Leech Esq. Surveyor General.

Beaver Jan'y 4th 1814

Note - It is probable a return of the above survey has been made as executed the 10th day of June 1786, Containing 342 acres & 74 peches. That survey interfered with an older survey made for Abraham Scott which is now patented. In the above draft the land patented to Scott is thrown out amounting to 19 acres & 74 peches, as will be seen by referring to the former return if one was made. If this return can be accepted without an order of resurvey, I think no disadvantage can result from it, as I cannot perceive the slightest shade of fraud in the persons concerned, but only a wish to have a patent issued without interfering with other Claims

Jonathan Mendenhall, D.S.

IN TESTIMONY that the above is a copy of the original remaining on file in the Department of Internal Affairs of Pennsylvania, made conformably to an Act of Assembly approved the 16th day of February, 1833, I have hereunto set my Hand and caused the Seal of said Department to be affixed at Harrisburg, this fourth day of January 1906.

Geo. R. ...
Secretary of Internal Affairs.